

Map Document: P:\PT\GIS\STLCO\108434\GIS\Maps\Kabetogama\Kabetogama\_Collection\_System.mxd

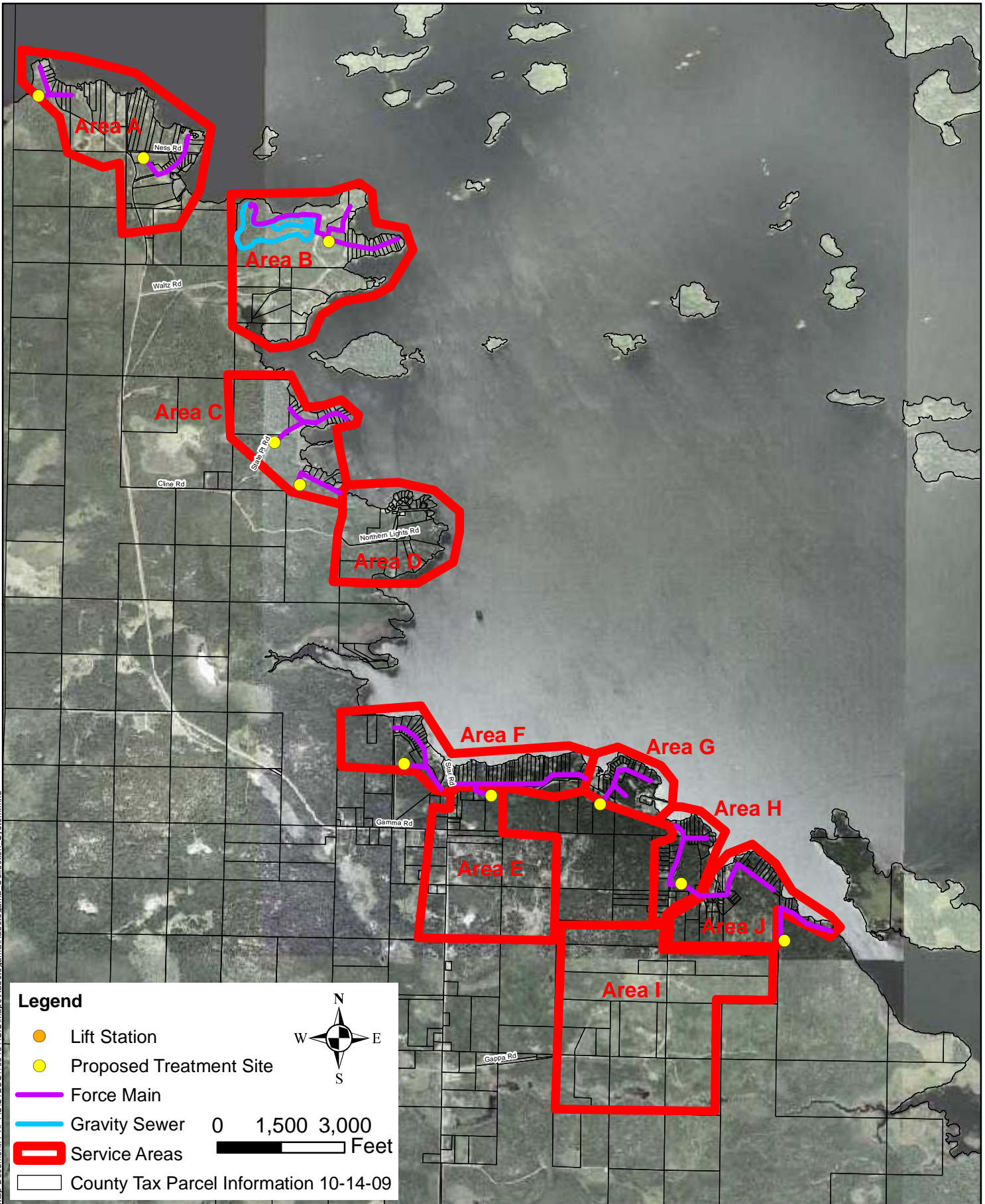

**Legend**

- Lift Station
- Proposed Treatment Site
- Force Main
- Gravity Sewer
- Service Areas
- County Tax Parcel Information 10-14-09

0 1,500 3,000 Feet

	21 NE 5th Street - Suite 200 Grand Rapids, Minnesota 55751 Phone: (218) 322-4500 FAX: (218) 322-4501 www.sehinc.com	Project: STLCO 108434 Print Date: 05/14/2010 Map by: naa Projection: St Louis Coords TM96 Source: St Louis Co, NRCS, SEH	<p><b>Proposed Collection System</b>  <b>- Kabetogama</b>          Namakan Basin Sanitary Sewer Initiative          Crane Lake, Minnesota</p>	<p><b>Figure</b> <b>10</b></p>
--	---	--	---	------------------------------------

This map is neither a legally recorded map nor a survey map and is not intended to be used as one. This map is a compilation of records, information, and data gathered from various sources listed on this map and is to be used for reference purposes only. SEH does not warrant that the Geographic Information System (GIS) Data used to prepare this map are error free, and SEH does not represent that the GIS Data can be used for navigational, tracking, or any other purpose requiring exacting measurement of distance or direction or precision in the depiction of geographic features. The user of this map acknowledges that SEH shall not be liable for any damages which arise out of the user's access or use of data provided.